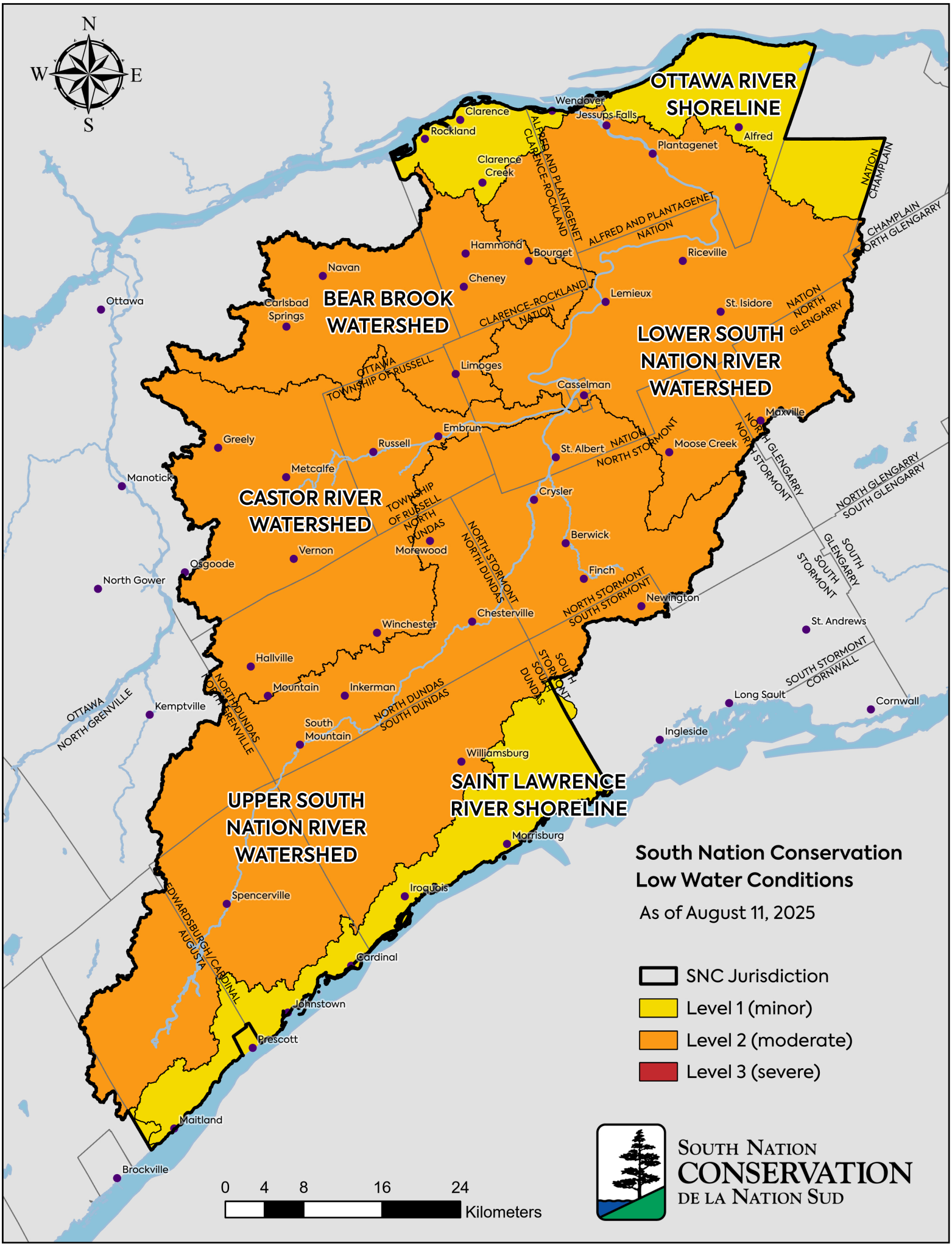

South Nation Conservation
Low Water Conditions

As of August 11, 2025