

# Ottawa Rural Clean Water Grants

05 18 2227 DDA  
Agenda Pg. 14

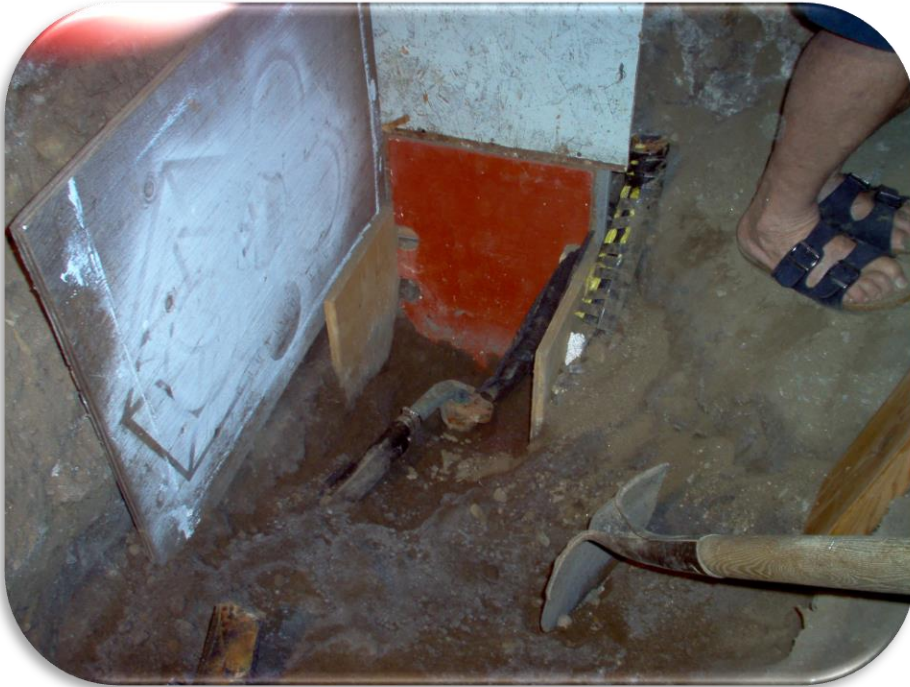

# 05 18 2227 DDA Agenda Pg. 14

## 10. Sketch Sheet

Please Provide:

- Location and name of watercourse(s);
- Location of existing and proposed project, including distances to watercourses and lot lines;
- Location and distance of all buildings, wells, septic systems, lot lines, roadways, etc, and
- Any applicable features such as width of buffer strip, length of fencing, size of pasture, and any other dimensions outlined in your project section.

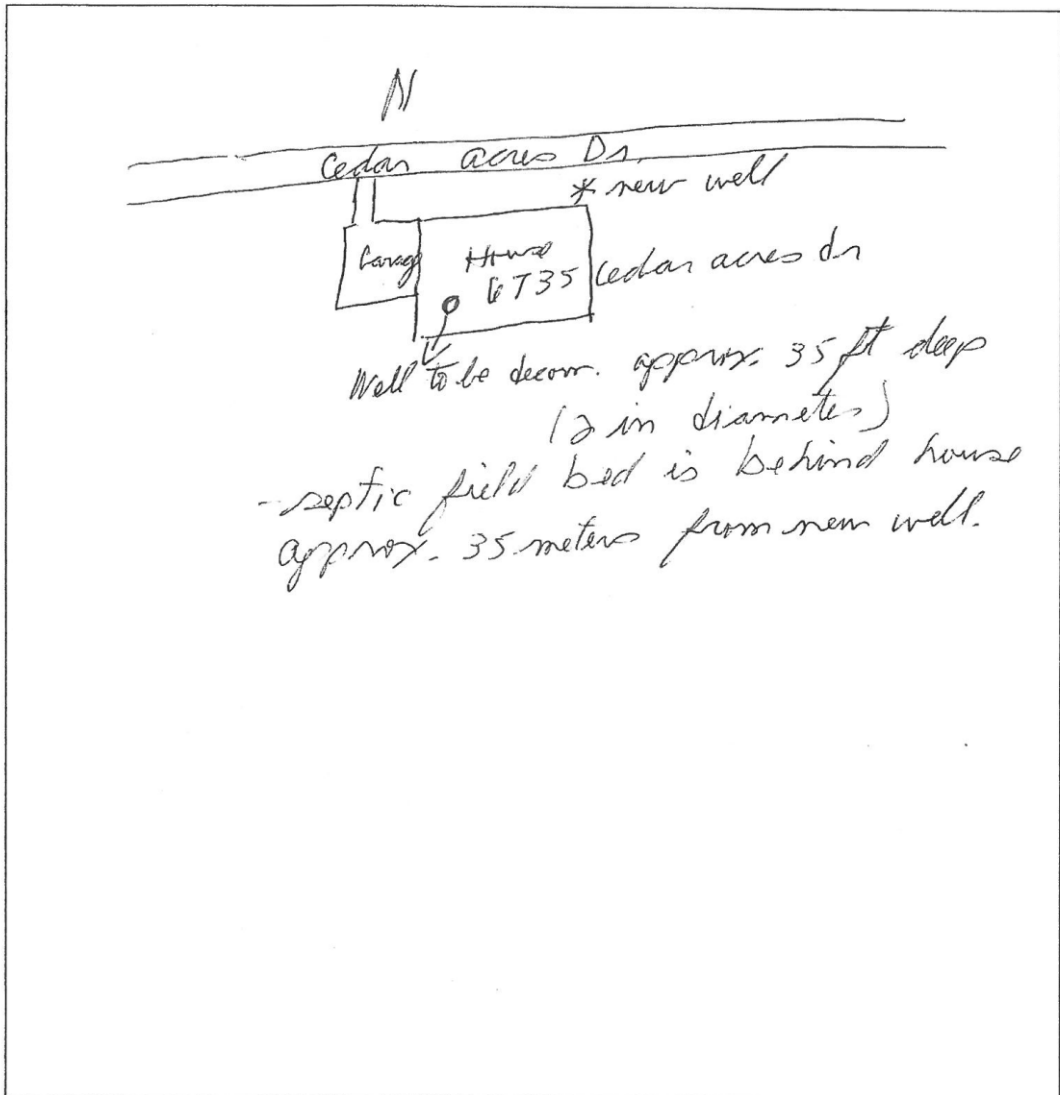

# Clean Water Program Grants

2018-APL-CW05 C  
Agenda Pg.15



# 2018-APL-CW05 C

## Agenda Pg. 15

### 7. Sketch Sheet

- Please Provide:
- a) location and name of watercourse(s)
  - b) location of existing and proposed project, including distances to watercourses and lot lines
  - c) Location and distance of all buildings, wells, septic systems, lot lines, roadways, etc, and
  - d) any applicable features such as width of buffer strip, length of fencing, and any other dimensions outlined in your project section

Lot: 2 Concession: 3 Former Township: Alfred

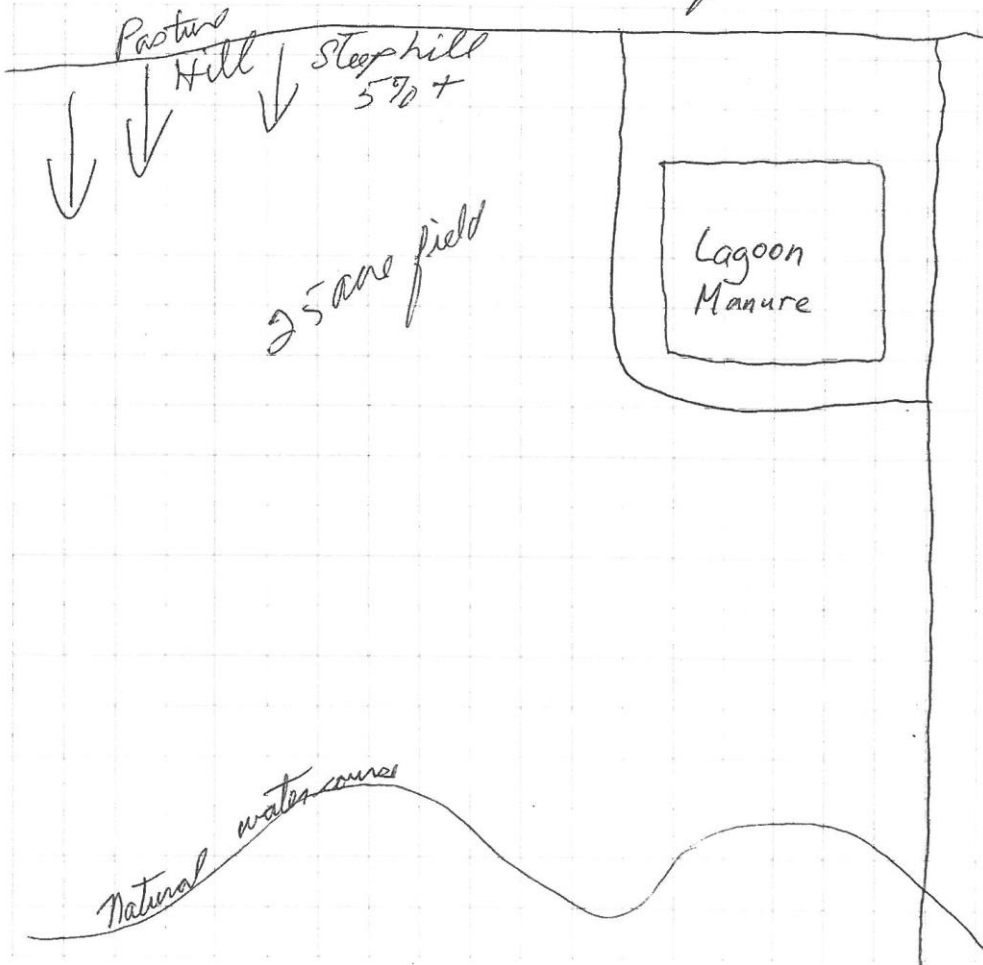

# 2018-APL-CW05 C Agenda Pg. 15

### 2018 Project Rating for Cover Crops

Project Code: 2018-APL-CW05 C  
 Project Type: Cover Crops  
 Rep: Amber

Criteria	Evaluation of Criteria			Total Available Points	Project Score
	High	Medium	Low		
1. Type of watercourse	<u>Permanent natural wetland</u>	Intermittent	Private ditch	3	3
2. Type of cover crop	Multi species	<u>Winter rye</u>	Single species	4	2.5
3. Upland slope	<u>&gt;5%</u>	3% - 5%	<2%	3	3
4. Termination time	<u>Spring</u>	Late Fall	Early Fall	3	3
5. Subwatershed health score OR priority subwatershed OR in a WHPA A or B or IPZ 1 or 2	Poor OR IPZ 1 OR WHPA A	Fair OR IPZ 2 OR WHPA B	<u>Good</u>	6	1
6. Reps overall score				3	3
<b>Sub Total Score</b>				22	15.5
7. Committee's overall project priority				5	
<b>Total Score</b>				27	

**Notes:**

Adjacent Land Use: Agricultural

Other notes: Purpose of cover crops to improve soil structure / texture in rotation of corn silage (grain), soybeans, cereals & hay - seeding after corn silage in mid-September.

# 2018-APL-CW16

## Agenda Pg. 16





# 2018-APL-CW16 Agenda Pg. 6

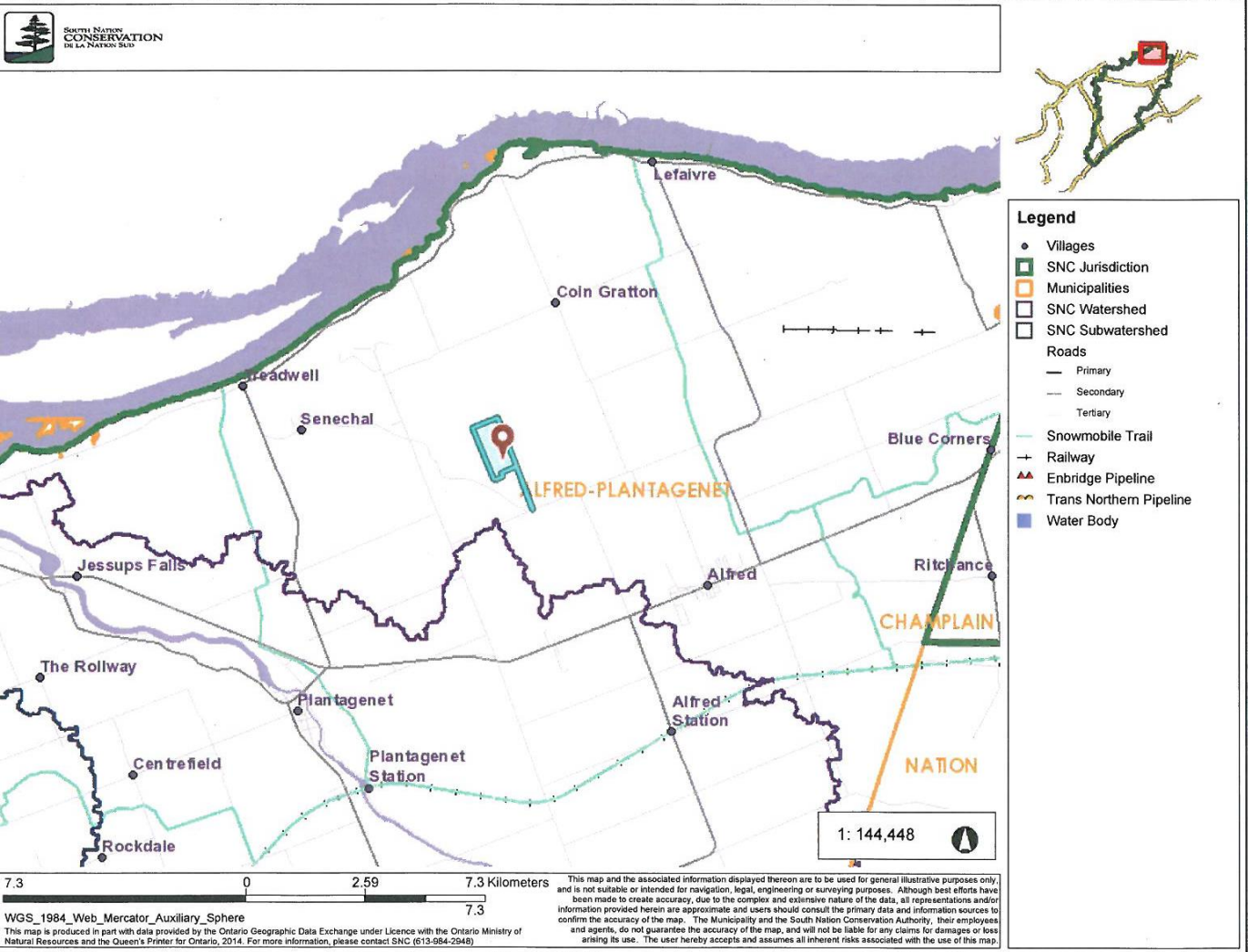

WGS\_1984\_Web\_Mercator\_Auxiliary\_Sphere  
 This map is produced in part with data provided by the Ontario Geographic Data Exchange under Licence with the Ontario Ministry of Natural Resources and the Queen's Printer for Ontario, 2014. For more information, please contact SNC (613-984-2948)

This map and the associated information displayed thereon are to be used for general illustrative purposes only and is not suitable or intended for navigation, legal, engineering or surveying purposes. Although best efforts have been made to create accuracy, due to the complex and extensive nature of the data, all representations and/or information provided herein are approximate and users should consult the primary data and information sources to confirm the accuracy of the map. The Municipality and the South Nation Conservation Authority, their employees and agents, do not guarantee the accuracy of the map, and will not be liable for any claims for damages or loss arising from its use. The user hereby accepts and assumes all inherent risks associated with the use of this map.

# 2018-APL-CW16 Agenda Pg. 16

## 2018 Project Rating for Cover Crops

Project Code: 2018-APL-CW16  
 Project Type: Cover Crops  
 Rep: Andre

Criteria	Evaluation of Criteria			Total Available Points	Project Score
	High	Medium	Low		
1. Type of watercourse	<u>Permanent natural/wetland</u>	<u>Intermittent</u>	Private ditch	3	<del>3</del>
2. Type of cover crop	Multi species		<u>Single species</u>	4	2
3. Upland slope	>5%	<u>3% - 5%</u>	<2%	3	2
4. Termination time	Spring	Late Fall	Early Fall	3	3
5. Subwatershed health score OR priority subwatershed OR in a WHPA A or B or IPZ 1 or 2	Poor OR IPZ 1 OR WHPA A	Fair OR IPZ 2 OR WHPA B	<u>Fair</u>	6	4
6. Reps overall score				3	2.5
<b>Sub Total Score</b>				22	16.5
7. Committee's overall project priority				5	
<b>Total Score</b>				27	

**Notes:**

Adjacent Land Use: Farm Land

Other notes: Winter rye seeded September 2017  
- plan to till under and seed soybeans  
Spring 2018 -

2018-APL-CW17  
Agenda Pg. 17



# 2018-APL-CW17

## Agenda Pg. 17

### 7. Croquis

Veillez indiquer :

- l'emplacement et le nom du (des) cours d'eau;
- l'emplacement de la structure existante et du projet proposé, y compris la distance les séparant des cours d'eau et des limites du terrain;
- l'emplacement de tous les bâtiments, puits, fosses septiques, limites du terrain et chemins, ainsi que les distances;
- toutes les caractéristiques pertinentes, comme la largeur de la bande tampon, la longueur des clôtures, la superficie du pâturage et les autres dimensions précisées dans la section sur le projet.

Lot: 1

Concession: 4

Ancien canton: Alfred-Plantagenet

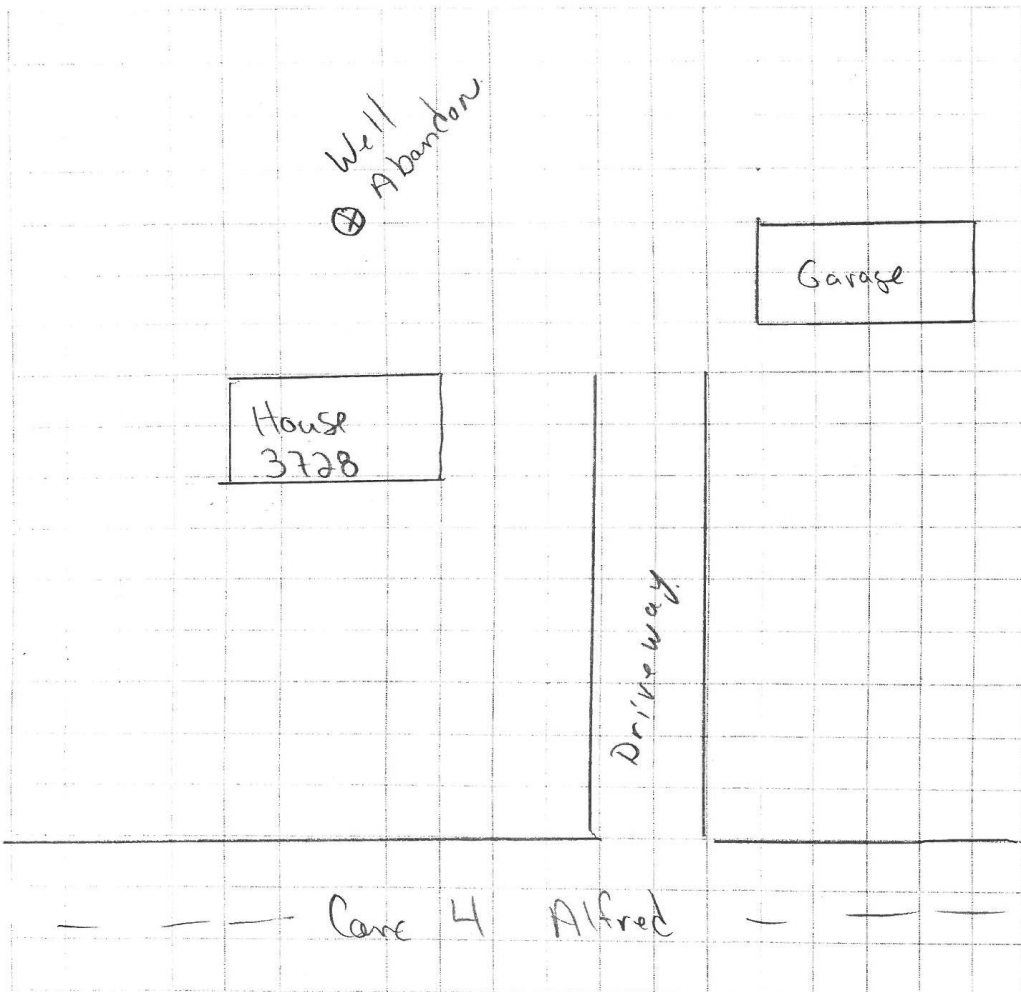

# 2018-APL-CW17

## Agenda Pg. 17

### 2018 Project Rating for Well Decommissioning

Project Code: 2018-APL-CW17  
 Project Type: Well Dec  
 Rep: Andre

Criteria	Evaluation of Criteria			Total Available Points	Project Score
	High	Medium	Low		
1. Type of well	<u>Dug - Stone - Tiles</u>	Bored - Drilled	Sandpoint	3	3
2. Distance to well in use OR within Wellhead Protection Area (WHPA) A or B OR Intake Protection Zone (IPZ) 1 or 2	<100m OR WHPA A OR IPZ 1	100m - 300m OR WHPA B OR IPZ 2	>300m	4	4
3. Condition of visible casing/cover on well OR demonstrated water quality impairment as per the Ontario Drinking Water Quality Standards	E.g. No cover, grade sloping towards well, open annular spacing around casing  OR Water Quality samples indicating contamination	E.g. No cover, above grade	E.g. Covered, above grade, no annular spacing around casing	5	2.5
4. Distance to closest contamination source (e.g. barn, street or driveway run off)	<15m	15m - 30m	>30m	3	3
5. Subwatershed health score and priority subwatershed	Poor	<u>Fair</u>	Good	4	3
6. Reps overall score				3	2.5
<b>Sub Total Score</b>				22	18
7. Committee's overall project priority				5	
<b>Total Score</b>				27	

Notes:  
 Adjacent Land Use: Rural residential  
 Other notes: \_\_\_\_\_

# 2018-APL-CW18

## Agenda Pg. 18



# 2018-APL-CW18

## Agenda Pg. 18

### 7. Croquis

Veillez indiquer :

- 2018-APL-CW18
- l'emplacement et le nom du (des) cours d'eau;
  - l'emplacement de la structure existante et du projet proposé, y compris la distance les séparant des cours d'eau et des limites du terrain;
  - l'emplacement de tous les bâtiments, puits, fosses septiques, limites du terrain et chemins, ainsi que les distances;
  - toutes les caractéristiques pertinentes, comme la largeur de la bande tampon, la longueur des clôtures, la superficie du pâturage et les autres dimensions précisées dans la section sur le projet.

Lot: 9-10

Concession: 4

Ancien canton : Alfred

Con 4

Field

# 2018-APL-CW18

## Agenda Pg. 18

### 2018 Project Rating for Cover Crops

Project Code: 2018-APL-CW18  
 Project Type: Cover Crop  
 Rep: Rene Lalonde

Criteria	Evaluation of Criteria			Total Available Points	Project Score
	High	Medium	Low		
1. Type of watercourse	Permanent natural/wetland	Intermittent	Private ditch	3	3
2. Type of cover crop	Multi species		Single species	4	3
3. Upland slope	>5%	3% - 5%	<2%	3	3
4. Termination time	Spring	Late Fall	Early Fall	3	3
5. Subwatershed health score OR priority subwatershed OR in a WHPA A or B or IPZ 1 or 2	Poor OR IPZ 1 OR WHPA A	Fair OR IPZ 2 OR WHPA B	Fair	6	4
6. Reps overall score				3	3
<b>Sub Total Score</b>				22	19
7. Committee's overall project priority				5	
<b>Total Score</b>				27	

**Notes:**

Adjacent Land Use: Agriculture

Other notes: 2017- Seeded with Winter Rye - broadcast at 110 lbs/acre - Sept 2017 (Common Rye)

- heavy clay -

2018 - Tilled early September - close to Ottawa River - field drained and levelled Summer 2018.  
- Winter rye.



2018-NAT-CW19  
Agenda Pg. 19



# 2018-NAT-CW19

## Agenda Pg. 19

### 7. Croquis

Veillez indiquer :

- l'emplacement et le nom du (des) cours d'eau;
- l'emplacement de la structure existante et du projet proposé, y compris la distance les séparant des cours d'eau et des limites du terrain;
- l'emplacement de tous les bâtiments, puits, fosses septiques, limites du terrain et chemins, ainsi que les distances;
- toutes les caractéristiques pertinentes, comme la largeur de la bande tampon, la longueur des clôtures, la superficie du pâturage et les autres dimensions précisées dans la section sur le projet.

Lot: 23

Concession: 9

Ancien canton : Cambridge

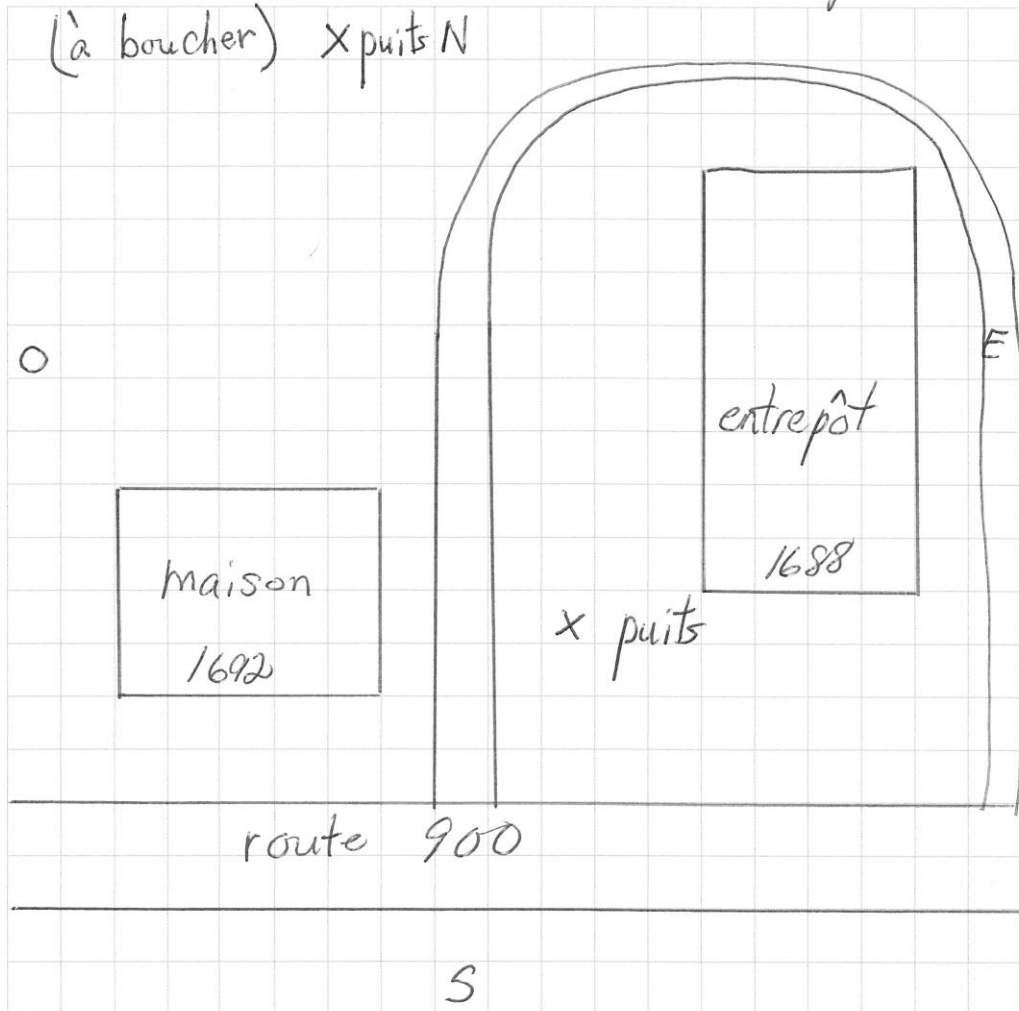

# 2018-NAT-CW19

## Agenda Pg. 19

### 2018 Project Rating for Well Decommissioning

Project Code: 2018-NAT-CW19

Project Type: well decom

Rep: Reni

Criteria	Evaluation of Criteria			Total Available Points	Project Score
	High	Medium	Low		
1. Type of well	Dug – Stone - Tiles	Bored - Drilled	Sandpoint	3	2
2. Distance to well in use OR within Wellhead Protection Area (WHPA) A or B OR Intake Protection Zone (IPZ) 1 or 2	<100m OR WHPA A OR IPZ 1	100m – 300m OR WHPA B OR IPZ 2	>300m	4	3
3. Condition of visible casing/cover on well OR demonstrated water quality impairment as per the Ontario Drinking Water Quality Standards	E.g. No cover, grade sloping towards well, open annular spacing around casing  OR Water Quality samples indicating contamination	E.g. No cover, above grade	E.g. Covered, above grade, no annular spacing around casing	5	1
4. Distance to closest contamination source (e.g. barn, street or driveway run off)	<15m	15m – 30m	>30m	3	2
5. Subwatershed health score and priority subwatershed	Poor	Fair	Good	4	3
6. Reps overall score				3	1
<b>Sub Total Score</b>				22	12
7. Committee's overall project priority				5	
<b>Total Score</b>				27	

**Notes:**

Adjacent Land Use: \_\_\_\_\_

Other notes: \_\_\_\_\_

2018-NDU-CW20  
Agenda Pg. 20

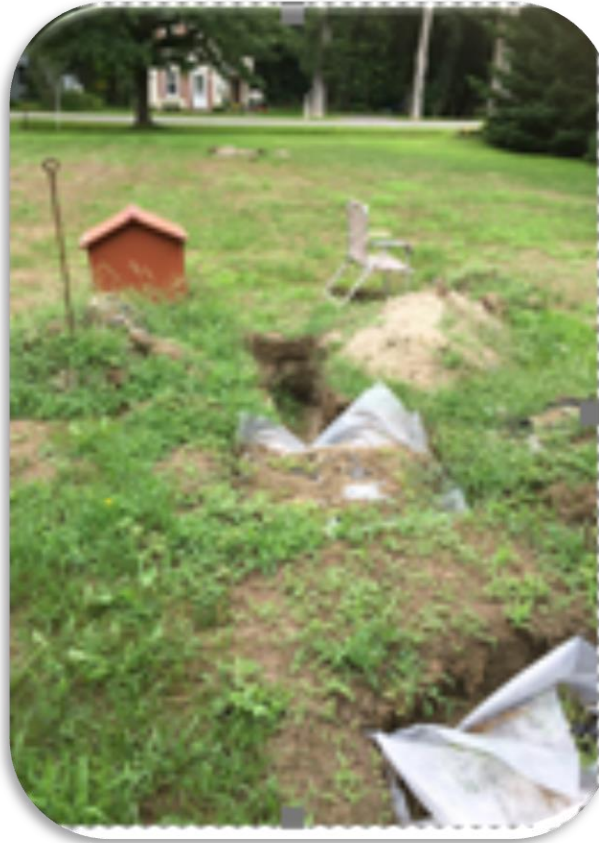

# 2018-NDU-CW20

## Agenda Pg. 20

### 7. Sketch Sheet

- Please Provide:
- a) location and name of watercourse(s)
  - b) location of existing and proposed project, including distances to watercourses and lot lines
  - c) Location and distance of all buildings, wells, septic systems, lot lines, roadways, etc, and
  - d) any applicable features such as width of buffer strip, length of fencing, and any other dimensions outlined in your project section

Lot: \_\_\_\_\_ Concession: \_\_\_\_\_ Former Township: \_\_\_\_\_

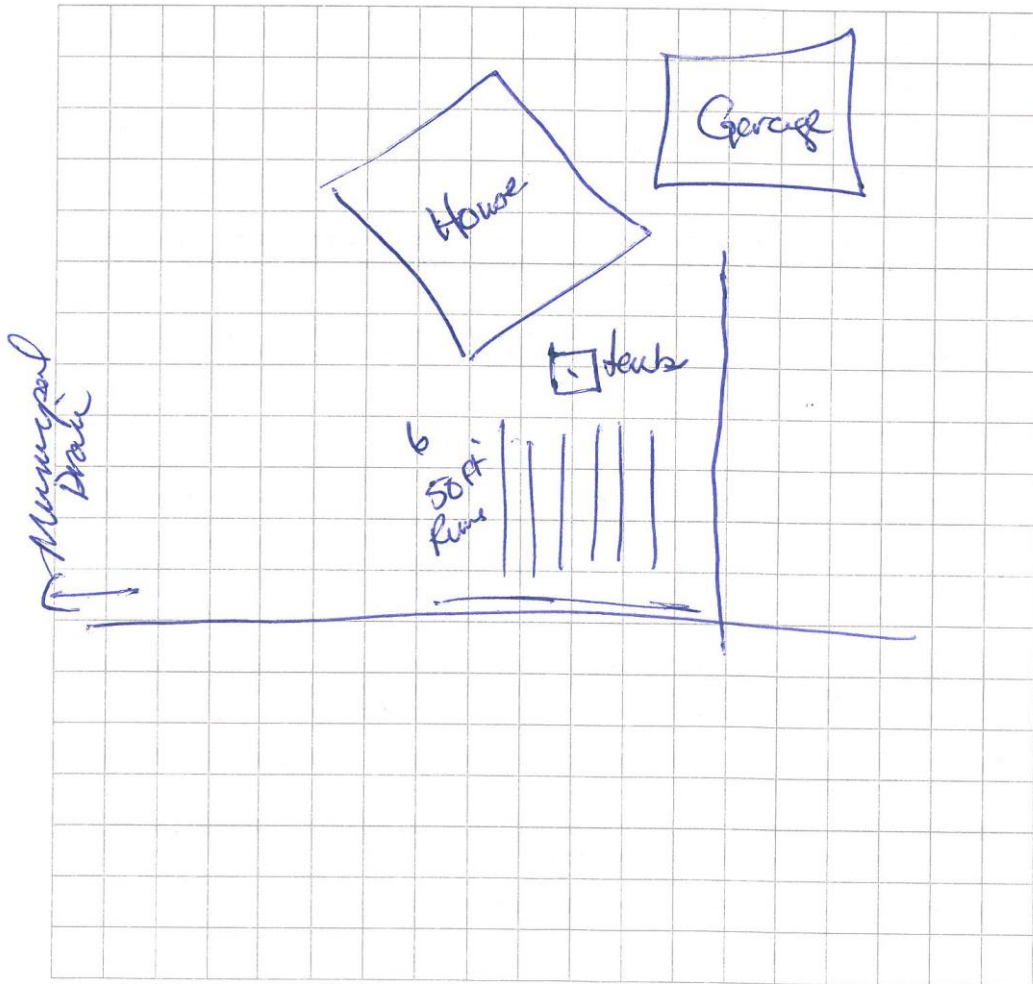

# 2018-NDU-CW20 Agenda Pg. 20

### 2018 Project Rating for Septic Systems

Project Code: 2018-NDU-CW20

Project Type: Septic.

Rep: J. Pemberton

Criteria	Evaluation of Criteria			Total Available Points	Project Score
	High	Medium	Low		
1. Evidence of system failure	Visible, system failed	In-house issues (e.g. toilet won't flush)	No evidence, preventative, system old	6	6
2. Age of septic system	20 years or older	10-19 years	Less than 10 years	3	3
3. New system type	Full replacement with advance system	Full replacement with conventional system	Repair tank and/or treatment trench	2	2
4. Distance to well or watercourse OR within Wellhead Protection Area (WHPA) OR Intake Protection Zone (IPZ) 1 or 2	<15m OR WHPA A OR IPZ 1	15-30m OR WHPA B OR IPZ 2	>30m	3	1
5. Subwatershed health score OR priority subwatershed	Poor	Fair	Good	5	5
6. Repts overall score				3	3
<b>Sub Total Score</b>				22	20
7. Committee's overall project priority				5	
<b>Total Score</b>				27	

**Notes:**

Adjacent Land Use: Residential / Ag.

Other notes: -

---



---



---

# 2018-NDU-CW21

## Agenda Pg. 21



# 2018-NDU-CW21

## Agenda Pg. 21

### 7. Sketch Sheet

- Please Provide:
- a) location and name of watercourse(s)
  - b) location of existing and proposed project, including distances to watercourses and lot lines
  - c) Location and distance of all buildings, wells, septic systems, lot lines, roadways, etc, and
  - d) any applicable features such as width of buffer strip, length of fencing, and any other dimensions outlined in your project section

Lot: \_\_\_\_\_ Concession: \_\_\_\_\_ Former Township: \_\_\_\_\_

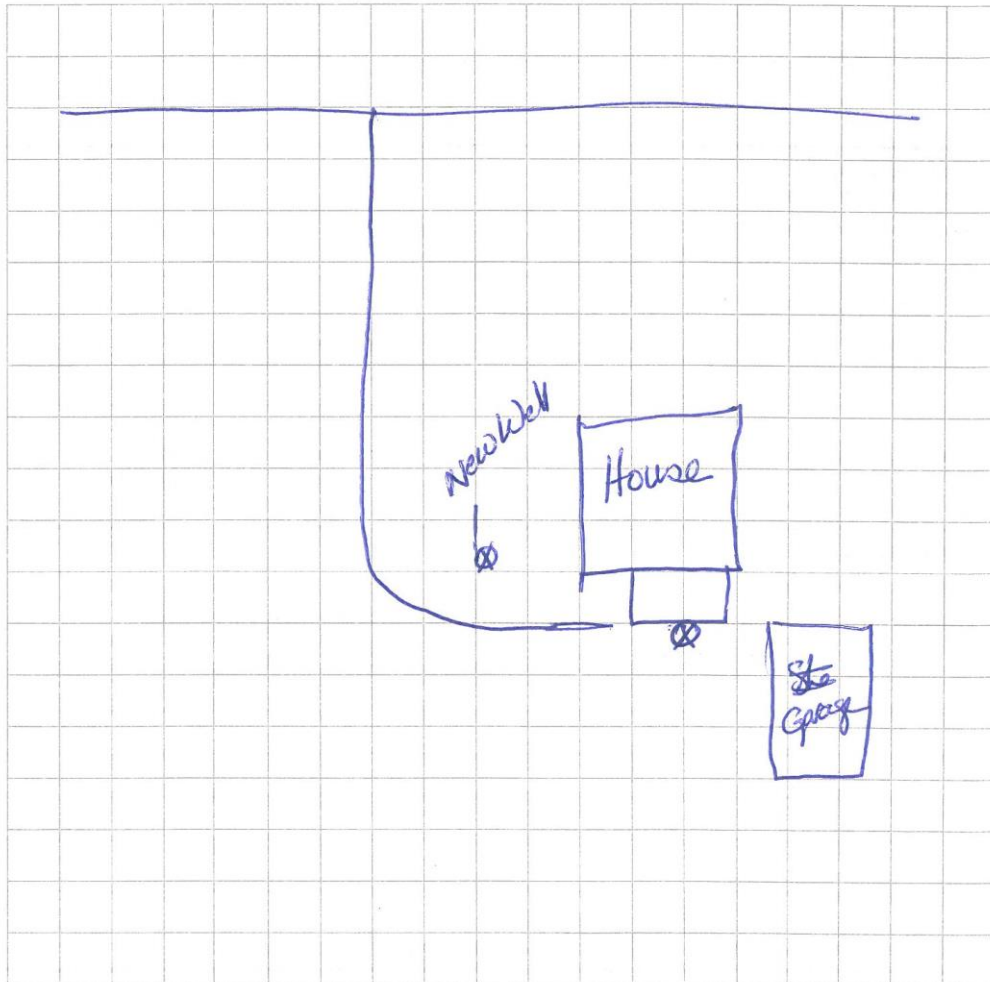



# 2018-NDU-CW21 Agenda Pg. 21

## 2018 Project Rating for Well Decommissioning

Project Code: 2018-NDU-CW21

Project Type: Well decom

Rep: Jackie P.

Criteria	Evaluation of Criteria			Total Available Points	Project Score
	High	Medium	Low		
1. Type of well	Dug - Stone - Tiles	Bored - Drilled	Sandpoint	3	3
2. Distance to well in use OR within Wellhead Protection Area (WHPA) A or B OR Intake Protection Zone (IPZ) 1 or 2	<100m OR WHPA A OR IPZ 1	100m - 300m OR WHPA B OR IPZ 2	>300m	4	2
3. Condition of visible casing/cover on well OR demonstrated water quality impairment as per the Ontario Drinking Water Quality Standards	E.g. No cover, grade sloping towards well, open annular spacing around casing  OR Water Quality samples indicating contamination	E.g. No cover, above grade	E.g. Covered, above grade, no annular spacing around casing	5	5
4. Distance to closest contamination source (e.g. barn, street or driveway run off)	<15m	15m - 30m	>30m	3	1
5. Subwatershed health score and priority subwatershed	Poor	Fair	Good	4	3
6. Reps overall score				3	3
<b>Sub Total Score</b>				22	17
7. Committee's overall project priority				5	
<b>Total Score</b>				27	

**Notes:**

Adjacent Land Use: Ag. - Municipal drain - South

Other notes: land is in WHPA (Mosswood) - close to wetlands -

# 2018-APL-CW22

## Agenda Pg. 22



# 2018-APL-CW22

## Agenda Pg. 22

### 7. Sketch Sheet

- Please Provide: a) location and name of watercourse(s)  
b) location of existing and proposed project, including distances to watercourses and lot lines  
c) Location and distance of all buildings, wells, septic systems, lot lines, roadways, etc, and  
d) any applicable features such as width of buffer strip, length of fencing, and any other dimensions outlined in your project section

Lot: 10-11

Concession: 1

Former Township: Alfred

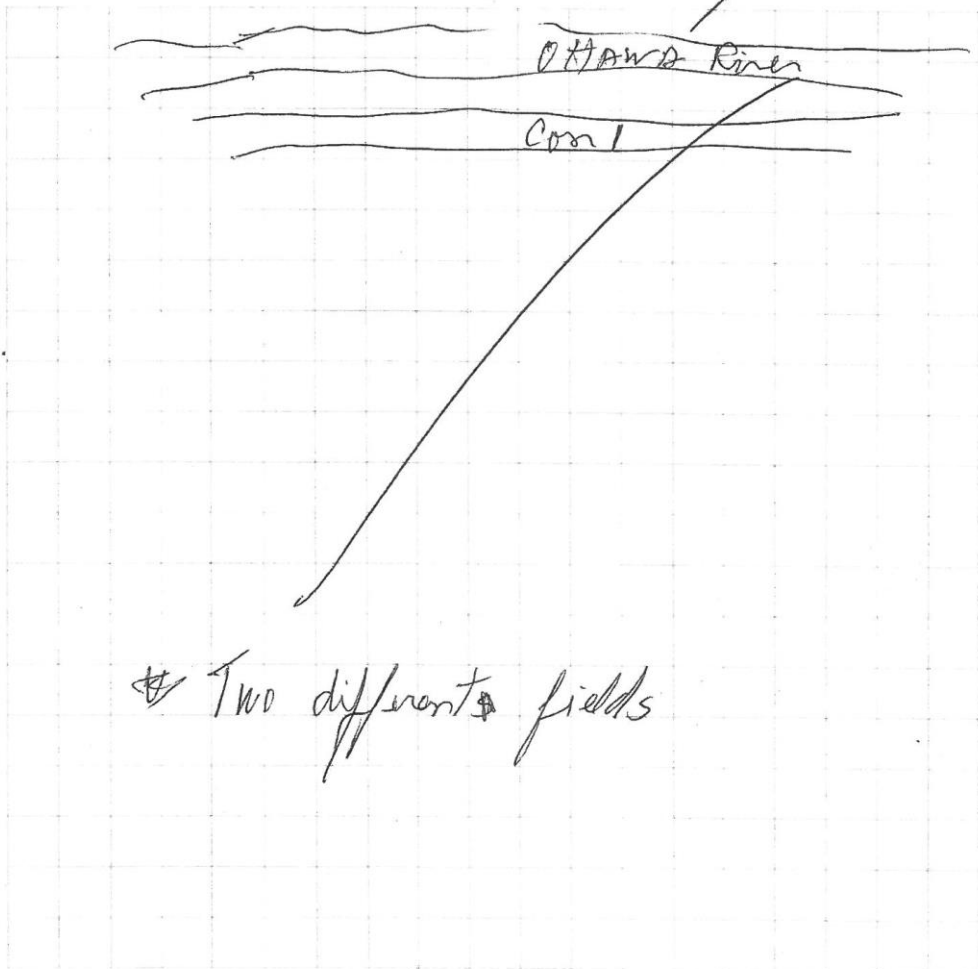

# 2018-APL-CW22 Agenda Pg. 22

### 2018 Project Rating for Cover Crops

Project Code: 2018-APL-CW22  
 Project Type: Cover Crops  
 Rep: Andre Pommerville

Criteria	Evaluation of Criteria			Total Available Points	Project Score
	High	Medium	Low		
1. Type of watercourse	Permanent natural wetland	Intermittent	Private ditch	3	3
2. Type of cover crop	Multi species		Single species	4	4
3. Upland slope	>5% <i>Rolling land along highway</i>	3% - 5%	<2% <i>flat</i>	3	2.5
4. Termination time	Spring	Late Fall	Early Fall	3	3
5. Subwatershed health score OR priority subwatershed OR in a WHPA A or B or IPZ 1 or 2	Poor OR IPZ 1 OR WHPA A	Fair OR IPZ 2 OR WHPA B	Fair	6	4
6. Reps overall score				3	3
Sub Total Score				22	19.5
7. Committee's overall project priority				5	
Total Score				27	

**Notes:**

Adjacent Land Use: Agricultural

Other notes: Cover crops seeded in conventional corn - mixture of ryegrass crimson clover & wild radish - seeding done in mid-June in corn - no till for minimum tillage for corn crop in 2019

# 2018-APL-CW23 Agenda Pg. 23



# 2018-APL-CW23

## Agenda Pg. 23

### 7. Crepis Niveau inférieur

- a) Emplacement et le nom du(s) cours d'eau.
- b) Emplacement de la structure existante et du projet proposé, y compris la distance les séparant des cours d'eau et des limites du terrain.
- c) Emplacement de tous les bâtiments, puits, fosses septiques, lignes de service et chemins, ainsi que les clôtures.
- d) Décrire les caractéristiques pertinentes, comme la largeur de la bande tampon, la longueur des côtés, la superficie de pâturage et les autres dimensions pertinentes dans le soutien au projet.

Lot 23

Concession 2

Niveau inférieur alford

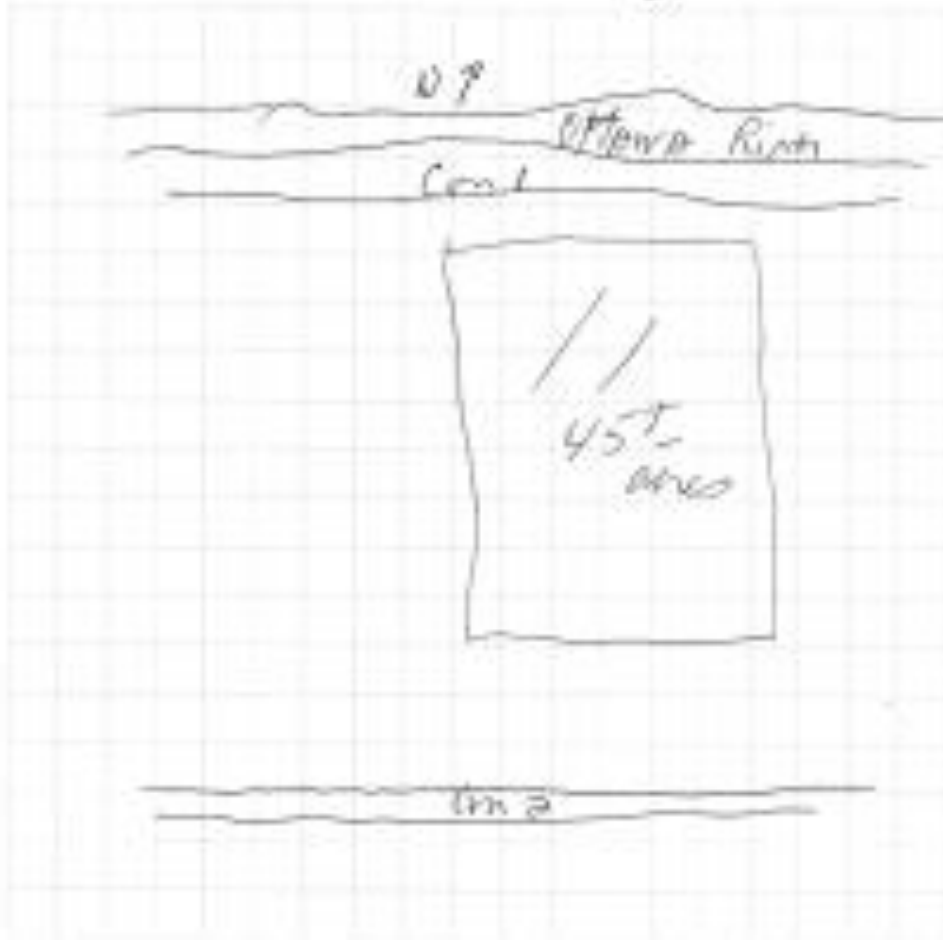

# 2018-APL-CW23 Agenda Pg. 23

### 2018 Project Rating for Cover Crops

Project Code: 2018-APL-CW23  
 Project Type: Cover Crops  
 Rep: Andri

Criteria	Evaluation of Criteria			Total Available Points	Project Score
	High	Medium	Low		
1. Type of watercourse	Permanent natural/wetland	Intermittent	Private ditch	3	2
2. Type of cover crop	Multi species	Winter Rye	Single species	4	3
3. Upland slope	Rolling land >5%	3% - 5%	<2%	3	2.5
4. Termination time	Spring	Late Fall	Early Fall	3	3
5. Subwatershed health score OR priority subwatershed OR in a WHPA A or B or IPZ 1 or 2	Poor OR IPZ 1 OR WHPA A	Fair OR IPZ 2 OR WHPA B	Fair	6	4
6. Reps overall score				3	3
<b>Sub Total Score</b>				22	17.5
7. Committee's overall project priority				5	
<b>Total Score</b>				27	

**Notes:**

Adjacent Land Use: Agricultural

Other notes: Land recently tilled and levelled - no crop in 2018 - seeded early September - 40 acres (20 acres for project) - Winter Rye - seeded with 110 lbs / acre - heavy clay close to Ottawa River

# 2018-APL-CW24 Agenda Pg. 24





# 2018-APL-CW24

## Agenda Pg. 24

### 7. Croquis

Veillez indiquer :

- l'emplacement et le nom du (des) cours d'eau;
- l'emplacement de la structure existante et du projet proposé, y compris la distance les séparant des cours d'eau et des limites du terrain;
- l'emplacement de tous les bâtiments, puits, fosses septiques, limites du terrain et chemins, ainsi que les distances;
- toutes les caractéristiques pertinentes, comme la largeur de la bande tampon, la longueur des clôtures, la superficie du pâturage et les autres dimensions précisées dans la section sur le projet.

Lot: \_\_\_\_\_

Concession: \_\_\_\_\_

Ancien canton : Alfred

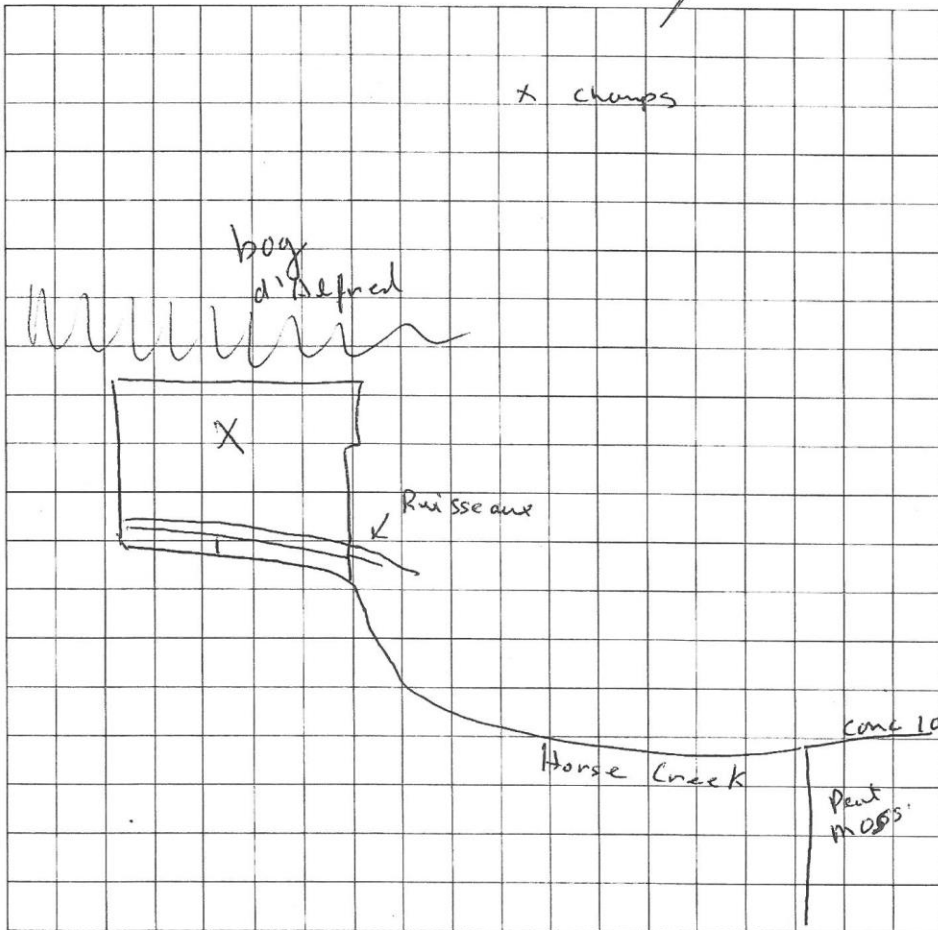

# 2018-APL-CW24 Agenda Pg. 24

### 2018 Project Rating for Cover Crops

Project Code: 2018-APL-CW24  
 Project Type: Cover Crops  
 Rep: Arndt

Criteria	Evaluation of Criteria			Total Available Points	Project Score
	High	Medium	Low		
1. Type of watercourse	Permanent natural/wetland	Intermittent	Private ditch	3	3
2. Type of cover crop	Multi species		Single species	4	4
3. Upland slope	>5%	3% - 5%	<2%	3	2
4. Termination time	Spring	Late Fall	Early Fall	3	3
5. Subwatershed health score OR priority subwatershed OR in a WHPA A or B or IPZ 1 or 2	Poor OR IPZ 1 OR WHPA A	Fair OR IPZ 2 OR WHPA B	Fair	6	4
6. Reps overall score				3	3
<b>Sub Total Score</b>				22	19
7. Committee's overall project priority				5	
<b>Total Score</b>				27	

**Notes:**

Adjacent Land Use: Agricultural

Other notes: Field following / meandering near Horse creek watercourse - organic producer - field of 48 acres - mixture of winter rye with white mustard - seeding rate of 200lbs/acre - adjacent to Alfred Bog

2018-EDW-CW25 A  
Agenda Pg. 25



# 2018-EDW-CW25 A

## Agenda Pg. 25

### 7. Sketch Sheet

- Please Provide:
- a) location and name of watercourse(s)
  - b) location of existing and proposed project, including distances to watercourses and lot lines
  - c) Location and distance of all buildings, wells, septic systems, lot lines, roadways, etc, and
  - d) any applicable features such as width of buffer strip, length of fencing, and any other dimensions outlined in your project section

Lot: 23 Concession: 9 Former Township: Edwardsburg

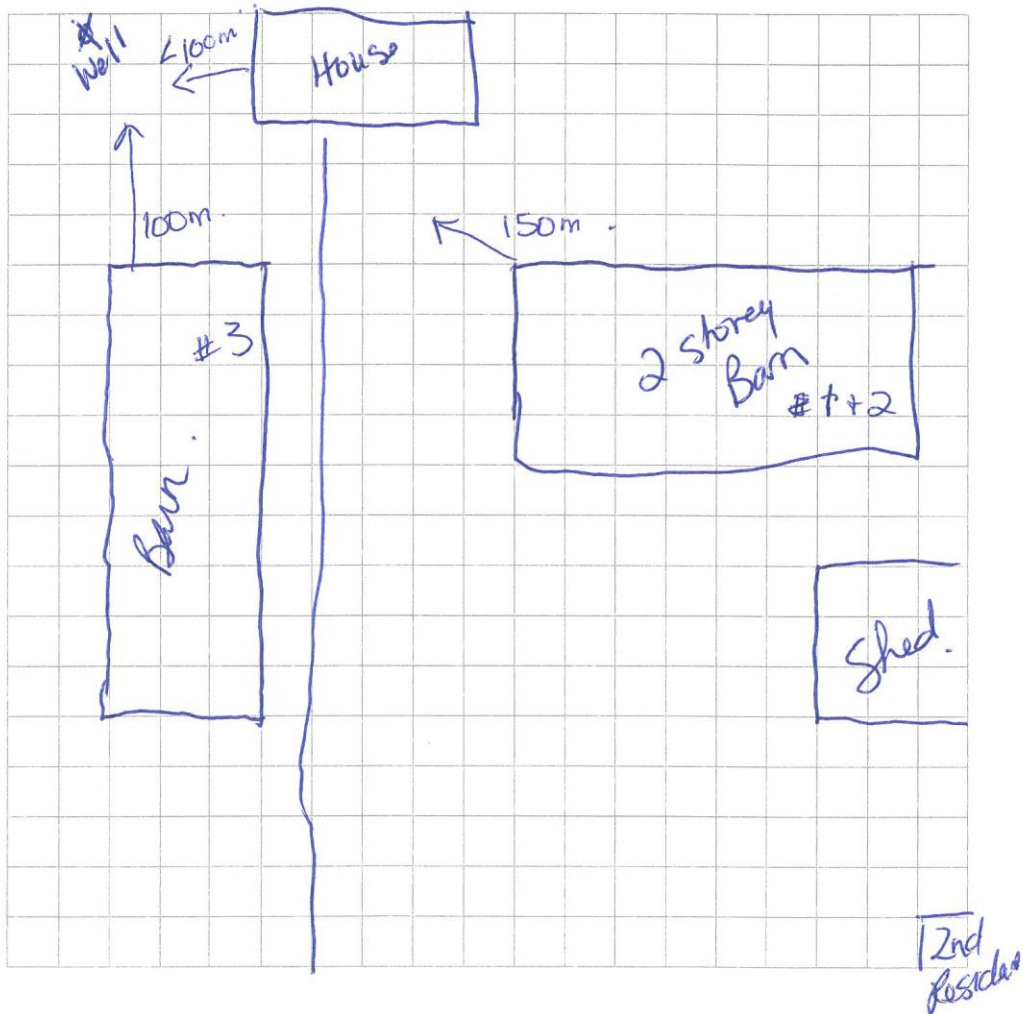

# 2018-EDW-CW25 A

## Agenda Pg. 25

### 2018 Project Rating for Well Decommissioning

Project Code: 2018-EDW-CW 25 A  
 Project Type: Well decom.  
 Rep: J. Pemberton.

Criteria	Evaluation of Criteria			Total Available Points	Project Score
	High	Medium	Low		
1. Type of well	Dug - Stone - Tiles	Bored - Drilled	Sandpoint	3	2
2. Distance to well in use OR within Wellhead Protection Area (WHPA) A or B OR Intake Protection Zone (IPZ) 1 or 2	<100m OR WHPA A OR IPZ 1	100m - 300m OR WHPA B OR IPZ 2	>300m	4	2
3. Condition of visible casing/cover on well OR demonstrated water quality impairment as per the Ontario Drinking Water Quality Standards	E.g. No cover, grade sloping towards well, open annular spacing around casing  <b>OR</b> <b>Water Quality samples indicating contamination</b>	E.g. No cover, above grade	E.g. Covered, above grade, no annular spacing around casing	5	5
4. Distance to closest contamination source (e.g. barn, street or driveway run off)	<15m	15m - 30m	>30m	3	3
5. Subwatershed health score and priority subwatershed	Poor	Fair	Good	4	3
6. Reps overall score				3	3
<b>Sub Total Score</b>				22	18
7. Committee's overall project priority				5	
<b>Total Score</b>				27	

Notes:

Adjacent Land Use: \_\_\_\_\_

Other notes: The area - surrounding farm - wetlands - 2 tributaries - 2 the S. of property.

# 2018-EDW-CW25 B Agenda Pg. 26



# 2018-EDW-CW25 B

## Agenda Pg. 26



# 2018-EDW-CW25 B Agenda Pg. 26

**2018 Project Rating for Clean Water Diversion/Barnyard Runoff Control**

Project Code: 2018-EDW-CW25 B  
 Project Type: Clean Water Diversion/Barnyard Runoff  
 Rep: J. Pemberton

Criteria	Evaluation of Criteria			Total Available Points	Project Score
	High	Medium	Low		
1. Type of watercourse	<i>Permanent natural/wetland</i>	<i>Intermittent</i>	<i>Private ditch</i>	2	<del>2</del>
2. Distance to watercourse or floodplain OR within Wellhead Protection Area (WHPA) A or B OR Intake Protection Zone (IPZ) 1 or 2	<100m OR WHPA A OR IPZ 1	100m – 300m OR WHPA B OR IPZ 2	>300m	3	1.5
3. Evidence of contamination	<i>Visible</i>	<i>Potential</i>	<i>No evidence</i>	5	3
4. Phosphorus reduction	>100 kg/yr	100 kg/yr – 25 kg/yr	<25 kg/yr	3	
5. Subwatershed health score OR priority subwatershed	<i>Poor</i>	(Fair)	<i>Good</i>	6	4
6. Reps overall score				3	3
<b>Sub Total Score</b>				22	
7. Committee's overall project priority				5	
<b>Total Score</b>				27	

Notes:

Adjacent Land Use: Agriculture - Wetlands

Other notes: \_\_\_\_\_  
 \_\_\_\_\_  
 \_\_\_\_\_  
 \_\_\_\_\_



2018-EDW-CW25 C  
Agenda Pg. 27



# 2018-EDW-CW25 C Agenda Pg. 27



# 2018-EDW-CW25 C Agenda Pg. 27

## 2018 Project Rating for Manure and Milkhouse Wastewater

Project Code: 2018-EDW-CW25 C  
 Project Type: Manure storage  
 Rep: J. Pemberton

Criteria	Evaluation of Criteria			Total Available Points	Project Score
	High	Medium	Low		
1. Type of watercourse	<i>Permanent natural/wetland</i>	<i>Intermittent</i>	<i>Private ditch</i>	2	2
2. Distance to watercourse or floodplain OR within Wellhead Protection Area (WHPA) A or B OR Intake Protection Zone (IPZ) 1 or 2	<100m OR WHPA A OR IPZ 1	100 – 300m OR WHPA B OR IPZ 2	>300m	3	1.5
3. Evidence of contamination	<i>Visible</i>	<i>Potential</i>	<i>No evidence</i>	5	5
4. Phosphorus reduction	>100 kg/yr	100 kg/yr – 25 kg/yr	<25 kg/yr	3	
5. Subwatershed health score and priority subwatershed	<i>Poor</i>	<i>Fair</i>	<i>Good</i>	6	4
6. Repts overall score				3	3
<b>Sub Total Score</b>				22	
7. Committee's overall project priority				5	
<b>Total Score</b>				27	

Notes:

Adjacent Land Use: agriculture - wetland areas

Other notes: \_\_\_\_\_  
 \_\_\_\_\_  
 \_\_\_\_\_  
 \_\_\_\_\_

2018-EDW-CW25 D  
Agenda Pg. 28



# 2018-EDW-CW25 D Agenda Pg. 28



